MoolaMoola

KIDS' CLUB

M-A-I-L

Summer 2012

Join Moola Moola

at Unison's Kids' Club Summer Party!

- Inflatable obstacle course
- Inflatable slide
- Crafts
- Games
- Face painting
- Snacks

Saturday, August 4

9:00 - 10:30 a.m.

Horseshoe Park

Kaukauna*

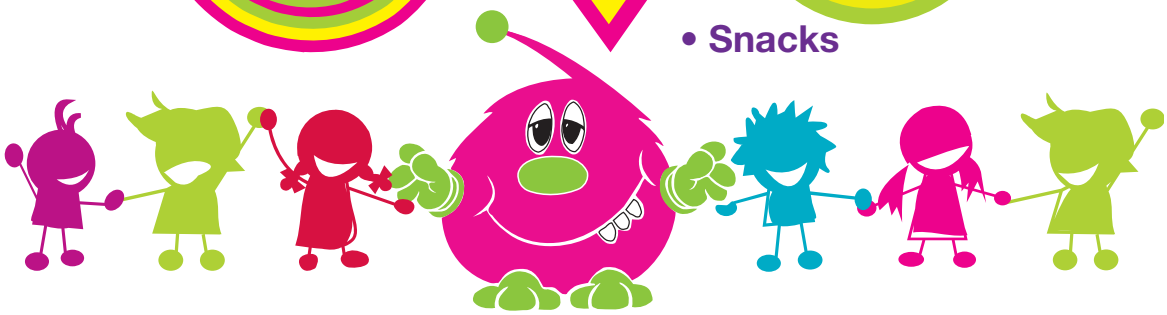

*If it is raining, please join us at the Kaukauna Community Center at 201 W. 2nd Street for fun activities.

Help Moola find his way to the Summer Party!

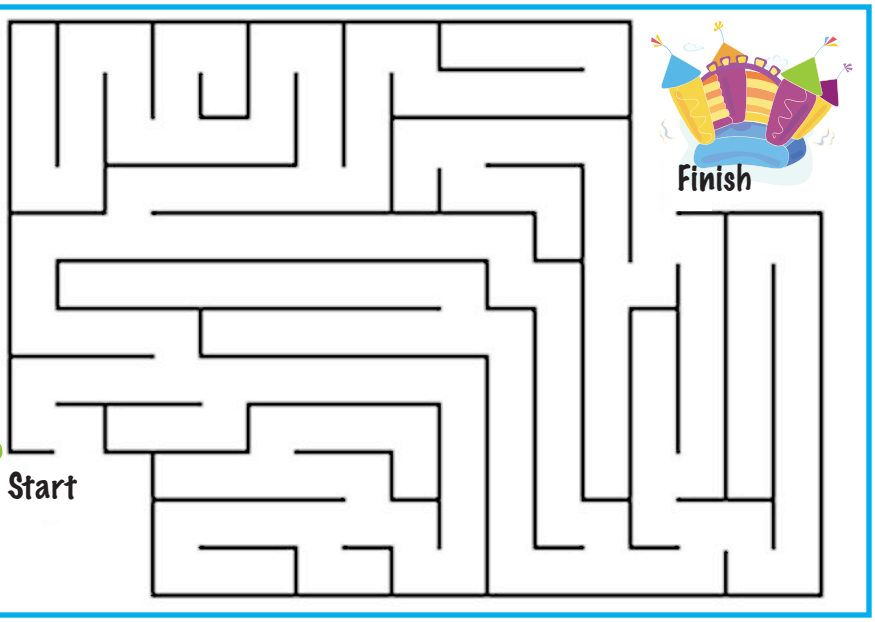

Bring out your groovy inner artist with this super easy Loopy Groovy Yarn Bowl craft for summer! Bowl craft for the summer!

This project may get a little messy and sticky, please have an adult help you!

You will need:

- Large smooth plastic ball
- Small bowls to hold the ball & glue
- Yarn or string
- White glue

Instructions:

1. Rest the large ball on top of a small bowl to steady it. Cut the yarn into about 80 yard-long pieces. Empty a good amount of glue into another small bowl.

2. Working with one strand at a time, dunk the yarn into the bowl of glue. Squeeze out the excess glue, then drape the yarn onto the top half of the large ball, forming squiggles and loops. As you add more strands, cross the other pieces of yarn several times. Let the glue dry (overnight is good) before taking the bowl from the large ball. Clean the large bowl with soap and water to remove the glue. Now you have a Loopy Groovy Yarn Bowl. Nice job!

Unison® Credit Union
P.O. Box 260
Kaukauna, WI 54130-0260